

# Understanding Social Interactions with Socially Assistive Robotics in Intergenerational Family Groups

Elaine Schaertl Short<sup>1</sup>, Katelyn Swift-Spong<sup>1</sup>, Hyunju Shim<sup>1</sup>, Kristi M. Wisniewski<sup>1</sup>,  
Deanah Kim Zak<sup>1</sup>, Shinyi Wu<sup>1</sup>, Elizabeth Zelinski<sup>1</sup>, and Maja J Matarić<sup>1</sup>

**Abstract**—We present a pilot study of a socially assistive robot interacting with intergenerational groups. The system is designed to improve the social well-being of older adults by supporting interactions within families. Six intergenerational family groups interacted with the robot in four tablet-based games. Users’ behavior during the sessions was used to compare the games and understand how members of different generations and different families interact with the robot. Interviews with users provide insight into users’ priorities for in-home deployment of socially assistive robots, as well as preferences about the activities, appearance, and behavior of the robot.

## I. INTRODUCTION

Smart devices, sensors, and other technologies can provide immense benefit to older adults. These tools can help people with a broad range of daily activities, from housecleaning to cognitive assistance [1], [2]. In that context, there has been an increasing interest in technologies that can also provide social support and companionship for older adults. One promising avenue of research in this area is Socially Assistive Robotics (SAR), wherein the physical embodiment of a robot interoperates with onboard and environmental sensors to create interactive, physically embodied agents that use social interactions to support people in achieving their goals in health, wellness, and education domains [3]. The goal of our work is towards developing an in-home SAR system comprising multi-modal sensing and a socially assistive robot to support older adults’ wellness, focusing on supporting social interactions within intergenerational family groups. We describe the results and insights from a pilot study of six intergenerational family groups interacting with a socially assistive robot.

## II. BACKGROUND AND RELATED WORK

A wide range of quality of life and pervasive computing technologies have been developed for in-home use by older adults. Some are designed for passively monitoring users’ health and wellness, such as fall detection systems [4], [5], systems for detecting activities of daily living [6], and medication adherence monitoring systems [7]. Others both monitor and take a more active role in trying to improve

users’ health, such as encouraging exercise [8] and providing reminders to take medications [9].

Researchers in human-robot interaction have explored the use of robots for delivering such non-contact health and wellness services, but as physically embodied agents, robots can also engage in physical services in addition to the monitoring functions described above. Accordingly, they have been used to help people with mobility impairments with activities of daily living [10], [11], to pick up and deliver objects to older adults [12], and to help with cleaning tasks [13].

Research has also shown that the physical embodiment of robots can have notable benefits for social interaction [14], [15]. Given that social isolation is a major health risk for older adults [16], [17], [18], researchers have begun to explore using socially assistive robots to support social and emotional as well as physical health. SAR systems have been used for cognitive and physical exercise [19], [15], reminders [20], and encouragement for activities of daily living [21]. Our work introduces the novel and important aspect of studying the role of a socially assistive robot in the context of the family, with the goal of improving intergenerational family interactions. The robot does not replace any human contact, but instead helps to nurture existing relationships through game-playing interactions, described in the following sections.

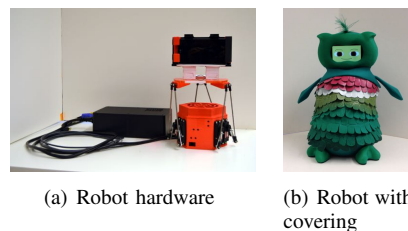

Fig. 1. Robot appearance

## III. METHODOLOGY

To better understand how multi-generational groups interact with the SAR system, we developed an exploratory pilot study with tri-generational groups of participants interacting with a tabletop robot and a set of tablet-based games.

### A. Robot and Physical Setup

We used SPRITE, a SAR platform we designed; SPRITE is a tabletop socially assistive robot approximately 30 cm tall

\*This work is supported by the National Science Foundation (NRI IIS-1208500, Expeditions in Computing IIS-1139148, CNS-0709296, CBET-1548502, REU Supplements, and GRFP).

<sup>1</sup>University of Southern California, Los Angeles, CA 90089, USA  
elaine.g.short|swiftspo|hyunjush|kwisniew|dzak|shinyiwu|zelinski|matarić@usc.edu

Activity
Demographic and Personality Questionnaires
Card Game 1: Go Fish Card Game 2: War
Interview about Card Games
Creative Game 1: Dance Dance Robot Creative Game 2: Scrapbooking
Interview about Creative Games Interview about System
Group Cohesion and Interaction Questionnaires

TABLE I  
THE SEQUENCE OF ACTIVITIES IN THE STUDY SESSION

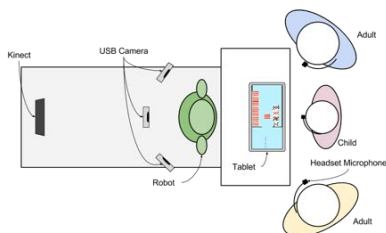

Fig. 2. The study setup

with 6 degrees of freedom in the body, and an expressive face displayed on a mobile phone [22]. The robot’s outer appearance, face, and voice can be customized to the application. An abstract bird-like design was used, and a child-like voice was chosen for the robot, generated using the Ivona<sup>1</sup> text-to-speech system. The final robot design for this study, called “Kiwi”, is shown in Figure 1.

The experimental setup consisted of a wheeled cart and table. The top of the wheeled cart held the robot, three USB cameras (one per interaction participant) for face tracking, and a 3D depth sensor with skeleton tracking. The activities took place using an 18-inch tablet placed on a lightweight table in front of the cart. The setup is shown in the diagram in Figure 2, and the images in Figure 4.

### B. Activities

A set of four activities was chosen for this study: two card games, scrapbooking, and a robot choreography game, each lasting approximately 10 minutes. The games were designed to cover a variety of interaction types: two structured rule-based games and two open-ended creative games. All games were implemented on a tablet to allow the robot to accurately sense the state of the activity, and the robot moved whenever it was engaging in speech behavior.

1) *Structured Games*: We implemented two structured, turn-based games: War and Go Fish. While playing these games against the family team, the robot commented on its performance and engaged in dialogue relevant to the game. In Go Fish, as seen in Figure 3(a), the family worked as

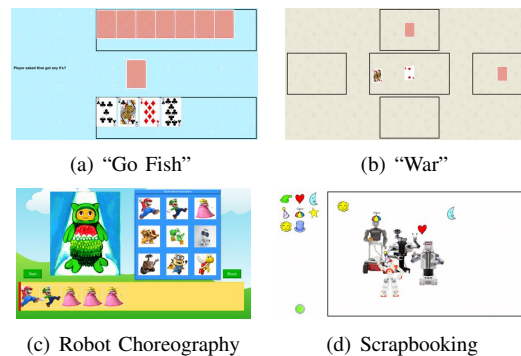

Fig. 3. Tablet interface for interactive games

a team, playing against the robot. Each player attempted to obtain books of a single card value in all four suits (e.g., four aces) by asking each other for cards. In War, as seen in Figure 3(b), the deck was evenly divided face-down among the players, who took turns placing a card face-down from their deck to a center area, with the player with the highest card winning. As in Go Fish, the robot was a competitor in this game, but the family members were also competing with each other.

2) *Creative Games*: Additionally, we implemented two unstructured, creative games: a choreography game and a scrapbooking game. Dance Dance Robot, as seen in Figure 3(c), was a choreography game in which family members, as a team, dragged and ordered tiles representing dance moves for the robot. When ready as a team, they pressed a play button to start the music and the robot’s performance of the dance they designed. The robot made a variety of positive comments while dancing (“Yeah!”, “Move it!”, etc.). The scrapbooking game was a creative, open-ended activity in which family members together decorated an image, as seen in Figure 3(d). The robot observed the family members’ creation and made positive comments.

### C. Recruitment

Study inclusion criteria were 55-75 year old adults with local family that included at least one 5-13 year old child, who could come to the campus study location together. Participants who could not speak and understand fluent English were excluded. The USC Healthy Minds Research Volunteers participant pool was used for recruitment. There were 344 participants in the pool who met the criteria and were sent the recruitment email. Of the 14 participants who responded, one was ineligible, four declined to participate, and five had scheduling conflicts. From the remaining four respondents, two provided one family group each, and two provided two family groups each.

### D. Experimental Procedure

After completing the informed consent process, adult participants completed a demographic questionnaire and the 10-item shortened Big Five Personality Inventory [23]. All three members of the group were then seated in front

<sup>1</sup>www.ivona.com; the “Justin” voice was used

Code	Values
Target	Robot; Not Robot; Ambiguous
Verbal Sentiment	Positive; Negative; Neutral/Ambiguous
Nonverbal Sentiment	Positive; Negative; Neutral/Ambiguous
Robot Nouns	“The robot”; Kiwi; None
Robot Pronouns	Male; Female; Neutral; None
Does the robot have agency?	Yes; No; Ambiguous
Does the robot have emotions (affect)?	Yes; No; Ambiguous

TABLE II  
THE CODING OF THE EXPERIMENT DATA

of the robot, and put on the headset microphones. The participants then interacted with the War, Go Fish, and Robot Choreography games for 10 minutes each. Four of the groups also interacted in the Scrapbooking game for 10 minutes, and two for five minutes. The order of the games was held constant across groups, as seen in Table I. Groups answered interview questions about the games they had just played after the second and fourth games. The groups were also interviewed after the interaction about the SAR system in general, other wellness-related applications for the system, and any additional feedback from the participants. Finally, adult and older child participants completed the 7-item Group Cohesiveness Scale [24], modified to refer to “we” and “us” instead of “the group” and “the members”.

### E. Data Coding

The study video transcripts were transcribed for robot, experimenter, and participant speech (by speaker), as well as for salient relevant non-verbal behaviors such as laughter and dancing. The transcripts of the game-playing sessions were then coded for speech target, sentiment, nouns and pronouns used with the robot, perceptions of robot agency, perceptions of robot emotions, and nonverbal sentiment, as seen in Table II. Four research assistants independently coded the transcripts, with three coders for each item. Disagreement was resolved by majority rule, where possible. Out of 12,145 annotations, there were 51 instances where no two coders agreed on the annotation (0.042%). Because none of these instances totaled more than 4% of the utterances for the category, these instances of total disagreement were excluded from the analysis.

Transcripts of participant responses to the interview questions were categorized; the categories aligned with the questions asked. The categories discussed in this work are the game evaluations, in-home interaction, in-home setup, and privacy concerns. The responses in each category were summarized, and the major themes identified for each question.

## IV. RESULTS

A total of 18 participants participated in the study in six groups consisting of one older adult, one adult, and one child. The older adults ranged in age from 65 to 73 years old ( $mean = 68.17, SD = 3.13$ ), the adults from 37 to 48

Group:	1	2	3	4	5	6
Go Fish	57	25	29	279	27	76
War	51	26	71	237	74	76
Choreography	26	19	68	105	41	61
Scrapbooking	8 <sup>†</sup>	2 <sup>†</sup>	103	158	50	66

TABLE III  
NUMBER OF UTTERANCES PER GROUP (<sup>†</sup> GROUP ONLY PLAYED GAME FOR 5 MINUTES)

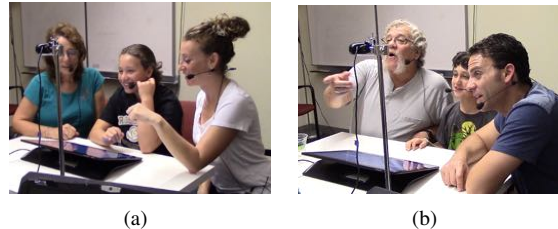

Fig. 4. Two groups interacting with the robot

years old ( $mean = 42.17, SD = 4.12$ ), and the children from 7 to 13 years old ( $mean = 9.67, SD = 2.50$ ). 12 participants identified as white, one identified as Asian, one identified as mixed-race (“Hispanic/Latino/Asian”), and four did not specify. All adult participants had lived in the US for at least 32 years. 11 participants identified as female, and 7 as male. The groups are summarized in Table IV.

To characterize the groups, adult and two of the older children participants completed the Group Cohesiveness Scale [24]; all groups scored very highly on group cohesion, with the lowest individual participant score being 3.0 (out of 4.0), and a mean score of 3.7 ( $SD = 0.2$ ).

### A. Behavioral Measures

The number of instances of each annotation were normalized by the total number of utterances, to correct for variation in amounts of speech between participants, and differences in utterance breaks between coders. Additionally, the number of words spoken by each participant was normalized by the length of the interaction to give a measure of speech quantity for each participant. The proportion of utterances with each label was calculated for each group, and a repeated-measures ANOVA was performed. Corrections on multiple comparisons were done with Holm’s step-down procedure.

The measures of female and male pronouns were combined to measure how often the participants used human-like pronouns with the robot, measuring anthropomorphism. This metric builds on the more general measure of whether or not the robot is treated as having agency. A significant effect of the game was found on the rate of personal pronoun usage [ $F(3, 15) = 3.74, p = 0.03$ ] with a medium effect size of 0.365. However, corrected pairwise comparisons did not result in any significant differences. These results can be seen in Figure 6. A significant effect of game on robot-targeted speech was found [ $F(3, 15) = 7.45, p = 0.003$ ], with a large effect size of 0.559. Multiple comparisons

Group	Older Adult	Adult	Child
1	67, F	48, F	7, F
2	73, M	46, M	13, F
3	65, F	40, F	12, F
4	66, M	37, M	9, M
5	67, F	40, M	10, F
6	71, M	42, F	7, F

TABLE IV  
AGE AND GENDER COMPOSITION OF GROUPS

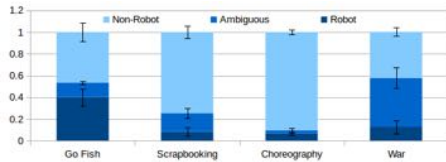

Fig. 5. Proportion of utterances directed to the robot versus other

showed a significant difference between the choreography game ( $M = 0.0686, SD = 0.039$ ) and the Go Fish game ( $M = 0.400, SD = 0.190$ ) with  $p = 0.04$ . The results can be seen in Figure 5. The annotations for which the participants’ statements definitely (“Yes”) or maybe (“Ambiguous”) attributed affect (i.e., emotions) to the robot were combined, and a significant effect of the game type was found on this measure [ $F(3, 15) = 3.45, p = 0.04$ ], with a medium effect size of 0.330. There were no significant pairwise differences (Figure 7(a)). There were no significant effects of the game on perceived agency (Figure 8(a)), verbal and non-verbal sentiment, and robot noun choice in the utterances.

In addition to these between-game difference, we observed a high degree of variation between groups on the proportion of utterances that indicated that they perceived the robot as having affect (Figure 7(b)) and agency (Figure 8(b)), as well as the amount of speech by each participant (Figure 9(b)).

For the utterances per minute, marginal significance of the game on speech with small effect sizes were found for child speech [ $F(3, 15) = 2.59, p = 0.09$ ] (effect size 0.138) and older adult speech [ $F(3, 15) = 2.38, p = 0.11$ ] (effect size 0.0532). No significant effect of game on adult speech was found. These results are shown in Figure 9(a).

### B. Interview Questions

The groups answered questions about the interaction in a semi-structured interview.

1) *Games*: The most widely appealing game for all participants was the “Go Fish” game, which was equally well liked by the adults, older adults, and children, although the child in group six did not enjoy the game because they thought the robot cheated (the robot’s play was completely random). Groups one, two, three, five, and six described the game as “fun” or “enjoyable”. Participants in groups one and four specifically mentioned liking the robot’s victory dance (when it got a book of cards). There were a few problems with the specific implementation, with groups one and six saying

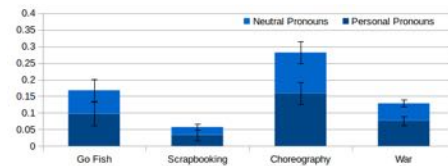

Fig. 6. Proportion of Utterances referring to the robot by personal pronouns (“she”, “he”) vs neutral pronouns (“it”).

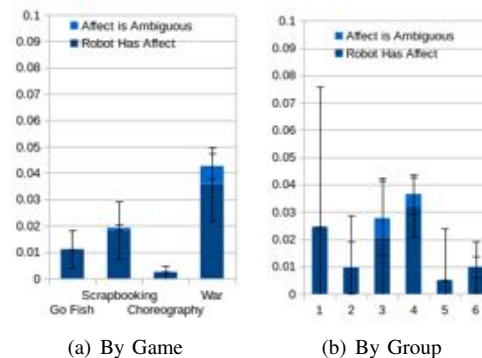

Fig. 7. Proportion of utterances in which the robot is treated as having affect

that the timing of the game was awkward, and group six mentioning wanting the cards to be bigger.

The War and Choreography games were liked better by the children than the adults. War had problems with timing, with groups three and six wanting the robot to put its card down at a different time, or have all players put their cards down at the same time, and groups two and five saying the game was boring or too slow. The Choreography game was more liked by the children than the older adults: while four out of the six children (in groups one, two, three, and five) liked the activity, three of the six older adults (in groups four, five, and six) specifically mentioned that they found the game “boring” or would get bored trying to play alone. Notably, group three enjoyed the activity very much and danced with the robot, and group four did not like the activity at all, and thought that the researchers should “delete the game”.

All of the groups liked the idea of the Scrapbooking game, but thought that the implementation needed more content in terms of decorations that could be added to the image, including more stickers, or being able to draw on the picture. Groups three and six wanted the robots displayed on the tablet to be movable so that they could create a story with the pictures. All groups expressed enthusiasm for the idea of being able to use their own family pictures, including group four which did not enjoy the scrapbooking activity, but said that they might enjoy it more if there were more stickers and personal pictures.

2) *In-home Interaction and Privacy Concerns*: Most of the older adults said that they were not interested in playing with the robot alone, although some said that they might play one of the games with the robot. Two of the older adults (in groups four and six) were interested in playing



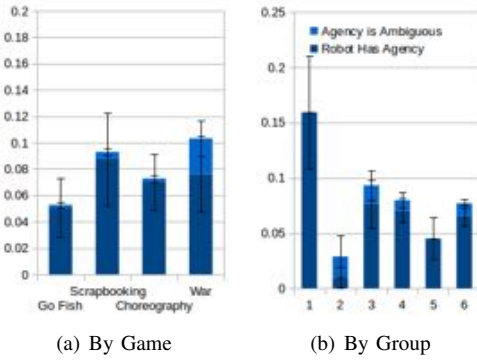

Fig. 8. Proportion of utterances in which the robot is treated as having agency

card games with the robot, although not necessarily the implemented games, and two older adults (in groups two and five) were interested in doing scrapbooking with personal pictures or pictures of famous people. Groups one and three mentioned that playing alone with the robot would only be interesting if no human interaction were available, and group one specifically mentioned not wanting the robot to replace human-human interaction. In general, participants did not think that the games or the robot’s behavior were varied enough. Groups one and three mentioned that they wanted the games to be faster and more competitive and the robot to have more “personality” or “sass”.

All of the groups were able to think of somewhere they could put the robot and computer setup. Groups three, five, and six said that they would like the setup to be portable (on wheels) so they could move it around, to fit better into the environment or to be reachable by a family member with limited mobility. When asked about privacy concerns with the robot’s cameras, groups one, two, three, and five said that they did not have any major concerns with the system. Group one mentioned the idea of putting stickers over the robot’s cameras when not in use. Even in the four groups without privacy concerns, the participants noted that it was important that the robot is stationary and would be placed out of the main areas of their homes and away from areas where sensitive information was handled (e.g., a home office).

## V. DISCUSSION

Intergenerational family groups present unique challenges, with a high degree of variation both between families, and between generations within a single family. In order to provide an interaction context for such groups, we implemented a variety of games for the participants to play with a socially assistive robot, in order to begin to understand how different activities and different roles for the robot might affect the interactions and how different game types and generations should be considered as we move towards in-home deployments of the system.

*Between-Group Differences:* The groups participating in this study varied in personality, gender composition, and age. All scored highly on group cohesion, although this was

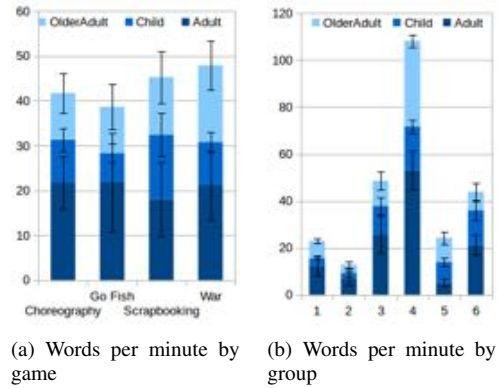

Fig. 9. Words per minute

only measured after the interactions. Groups also varied in how much they talked during the interaction, as well as in the degree to which they appeared to attribute agency and emotional capacity to the robot. There was also variation in what game users preferred, with some enjoying the card games, and others enjoying the more open-ended games. These between-family differences support the design choices of having a variety of games, and demonstrate the need for personalized appearance and behavior for the robot.

*Intergenerational Differences:* The adult participants in every group spoke more than either the child or older adult participants, and in each game, the adult participant spoke the most on average. This difference was largest in the choreography and Go Fish games, and smallest in the Scrapbooking game. The older adults spoke most in the War card game, and least in the Go Fish and Choreography game, while the children spoke most in the Scrapbooking game, and least in the Go Fish game. This suggests that the best activities for supporting intergenerational interactions are those in which either each participant has a clear role, or that are sufficiently open-ended for participants to choose their own roles. However, the War game led to more interactions with the robot than the Scrapbooking game, suggesting that in the latter type of game, a socially assistive robot might need to be more proactive about participating in the interaction. Additionally, the voice of the robot was more clearly heard by children than older adults. One family in particular reflected this difference, as the older adult kept asking other family members to repeat what the robot had said throughout the game.

*Inter-Game Differences:* Participants referred to the robot with pronouns most often in the Choreography game, but in many of those cases they referred to the robot as “it” rather than “he” or “she”. In the War game and the Go Fish game, the robot was referred to as “he” or “she” a larger proportion of the time than it was referred to as “it”. In the Go Fish and War card games, the participants directed more of their speech to the robot, likely because it was actively competing in those games, rather than observing (as in the Scrapbooking game) or being directed by the participants

(as in the Choreography game). As discussed above, there was a more equal distribution of speech among all three participants in the War game and Scrapbooking games. The participants' speech indicated that they perceived the robot as having agency more often in the Scrapbooking and War games than in the other two games (although this effect was not significant). The same pattern was seen with respect to whether the robot was thought to have affect.

*Future Work:* We developed a SAR system designed to support intergenerational interactions between older adults and their families. We then performed an exploratory pilot study of older adults and their families interacting with the SAR system through four games with different properties. Six different groups, consisting of one older adult, one adult, and one child, participated in the user study. As we move towards in-home deployment, larger controlled studies are needed to better understand how various aspects of the robot's behavior affect the family interaction. The variety of activities used in this study allows us to develop models of how family dynamics with a socially assistive robot function in both structured and unstructured games.

Moving towards in-home deployment, we found that most participants enjoyed at least one of the activities, and could imagine a place for the robot in their homes. Participants suggested that having the robot in a small, designated spot in the home would be ideal. When asked about privacy, most were unconcerned with having the robot with video cameras and audio recording in their homes, especially if they could place the system away from the main areas of the home.

This pilot study demonstrates that the audience exists for SAR systems that serve as in-home companions and support intergenerational family interactions. Additionally, it underscores the need to meet user expectations in spite of the challenges of automated perception in uncontrolled environments such as homes. Our ongoing work addresses these challenges, studying how the robot's behavior can change group dynamics and working towards in-home deployment of such a SAR system.

#### ACKNOWLEDGEMENT

The authors thank Dale Short and George Schaertl for their help with robot design and assembly, Rhianna Lee, Kara Douville, and Shayna Goldberger for their help with robot behavior, and Ella Wilson and Yingyu Sun for their help with transcriptions.

#### REFERENCES

- [1] J. Forlizzi and C. DiSalvo, "Service robots in the domestic environment: a study of the roomba vacuum in the home," in *Proceedings of the 1st ACM SIGCHI/SIGART conference on Human-robot interaction*. ACM, 2006, pp. 258–265.
- [2] M. E. Pollack, "Intelligent technology for an aging population: The use of ai to assist elders with cognitive impairment," *AI magazine*, vol. 26, no. 2, p. 9, 2005.
- [3] D. Feil-Seifer and M. J. Matarić, "Defining socially assistive robotics," in *Proceedings of the IEEE 9th International Conference on Rehabilitation Robotics*, vol. 2005, Chicago, IL, June 2005, pp. 465–468.
- [4] E. E. Stone and M. Skubic, "Fall detection in homes of older adults using the microsoft kinect," *IEEE journal of biomedical and health informatics*, vol. 19, no. 1, pp. 290–301, 2015.

- [5] S. Chaudhuri, H. Thompson, and G. Demiris, "Fall detection devices and their use with older adults: a systematic review," *Journal of geriatric physical therapy* (2001), vol. 37, no. 4, p. 178, 2014.
- [6] N. Roy, A. Misra, and D. Cook, "Ambient and smartphone sensor assisted adl recognition in multi-inhabitant smart environments," *Journal of ambient intelligence and humanized computing*, vol. 7, no. 1, pp. 1–19, 2016.
- [7] T. L. Hayes, J. M. Hunt, A. Adami, and J. A. Kaye, "An electronic pillbox for continuous monitoring of medication adherence," in *Engineering in Medicine and Biology Society, 2006. EMBS'06. 28th Annual International Conference of the IEEE*. IEEE, 2006, pp. 6400–6403.
- [8] T. W. Bickmore, R. A. Silliman, K. Nelson, D. M. Cheng, M. Winter, L. Henault, and M. K. Paasche-Orlow, "A randomized controlled trial of an automated exercise coach for older adults," *Journal of the American Geriatrics Society*, vol. 61, no. 10, pp. 1676–1683, 2013.
- [9] T. L. Hayes, K. Cobbinah, T. Dishongh, J. A. Kaye, J. Kimel, M. Labhard, T. Leen, J. Lundell, U. Ozertem, M. Pavel, *et al.*, "A study of medication-taking and unobtrusive, intelligent reminding," *Telemedicine and e-Health*, vol. 15, no. 8, pp. 770–776, 2009.
- [10] A. Kapusta, W. Yu, T. Bhattacharjee, C. K. Liu, G. Turk, and C. C. Kemp, "Data-driven haptic perception for robot-assisted dressing," in *Proceedings of the IEEE International Symposium on Robot and Human Interactive Communication (RO-MAN)*, 2016.
- [11] T. L. Chen, M. Ciocarlie, S. Cousins, P. Grice, K. Hawkins, K. Hsiao, C. C. Kemp, C.-H. King, D. A. Lazewatsky, A. E. Leeper, *et al.*, "Robots for humanity: Using assistive robots to empower people with disabilities," 2013.
- [12] S. S. Srinivasa, D. Ferguson, C. J. Helfrich, D. Berenson, A. Collet, R. Diankov, G. Gallagher, G. Hollinger, J. Kuffner, and M. V. Weghe, "Herb: a home exploring robotic butler," *Autonomous Robots*, vol. 28, no. 1, pp. 5–20, 2010.
- [13] Z. Xu and M. Cakmak, "Enhanced robotic cleaning with a low-cost tool attachment," in *2014 IEEE/RSJ International Conference on Intelligent Robots and Systems*. IEEE, 2014, pp. 2595–2601.
- [14] D. Leyzberg, S. Spaulding, M. Toneva, and B. Scassellati, "The physical presence of a robot tutor increases cognitive learning gains," 2012.
- [15] J. Fasola and M. Mataric, "A socially assistive robot exercise coach for the elderly," *Journal of Human-Robot Interaction*, vol. 2, no. 2, pp. 3–32, 2013.
- [16] E. Y. Cornwell and L. J. Waite, "Social disconnectedness, perceived isolation, and health among older adults," *Journal of health and social behavior*, vol. 50, no. 1, pp. 31–48, 2009.
- [17] A. Shankar, A. McMunn, J. Banks, and A. Steptoe, "Loneliness, social isolation, and behavioral and biological health indicators in older adults," *Health Psychology*, vol. 30, no. 4, p. 377, 2011.
- [18] J. Tomaka, S. Thompson, and R. Palacios, "The relation of social isolation, loneliness, and social support to disease outcomes among the elderly," *Journal of aging and health*, vol. 18, no. 3, pp. 359–384, 2006.
- [19] A. Tapus, C. Tapus, and M. J. Mataric, "The use of socially assistive robots in the design of intelligent cognitive therapies for people with dementia," in *2009 IEEE International Conference on Rehabilitation Robotics*. IEEE, 2009, pp. 924–929.
- [20] C. Schroeter, S. Mueller, M. Volkhardt, E. Einhorn, C. Huijnen, H. van den Heuvel, A. van Berlo, A. Bley, and H.-M. Gross, "Realization and user evaluation of a companion robot for people with mild cognitive impairments," in *Robotics and Automation (ICRA), 2013 IEEE International Conference on*. IEEE, 2013, pp. 1153–1159.
- [21] D. McColl and G. Nejat, "Meal-time with a socially assistive robot and older adults at a long-term care facility," *Journal of Human-Robot Interaction*, vol. 2, no. 1, pp. 152–171, 2013.
- [22] Y. F. Elaine Short, Dale Short and M. J. Matarić, "Sprite: Stewart platform robot for interactive tabletop engagement," Department of Computer Science, University of Southern California, Tech Report, Mar 2017. [Online]. Available: <http://robotics.usc.edu/publications/967/>
- [23] B. Rammstedt and O. P. John, "Measuring personality in one minute or less: A 10-item short version of the Big Five Inventory in English and German," *Journal of Research in Personality*, vol. 41, no. 1, pp. 203–212, Feb. 2007.
- [24] T. Wongpakaran, N. Wongpakaran, R. Intachote-Sakamoto, and T. Boripuntakul, "The Group Cohesiveness Scale (GCS) for psychiatric inpatients," *Perspectives in Psychiatric Care*, vol. 49, no. 1, pp. 58–64, Jan. 2013.